

FRONT ELEVATION

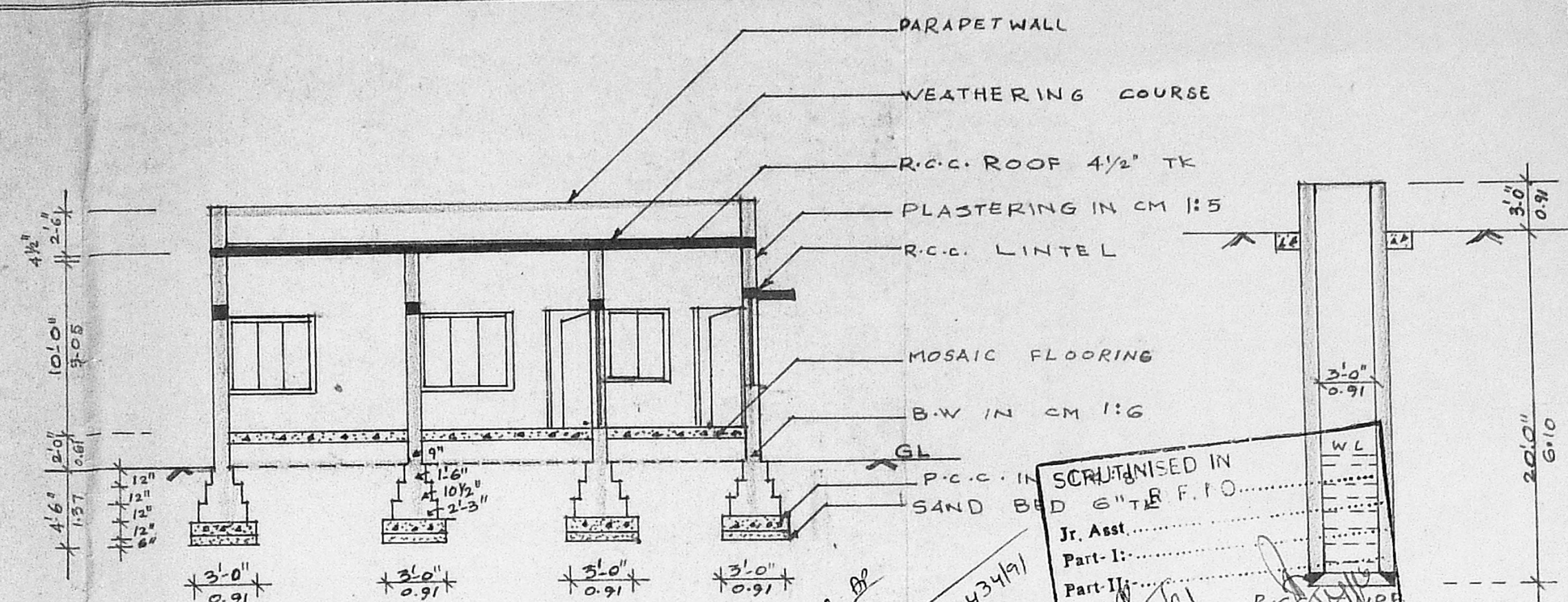

SECTION ON "AB"

SCRUTINISED IN
Jr. Asst.
Part-I:
Part-II:
Planning Officer: Executive Officer:

Planning Permit No. A/274/92
APPROVED
SUBJECT TO THE CONDITIONS IN
THIS OFFICE ORDER.
No. A2/24434/92 - 3-92
D/O MEMBER SECRETARY
MADRAS METROPOLITAN
DEVELOPMENT AUTHORITY
MADRAS - 600 008

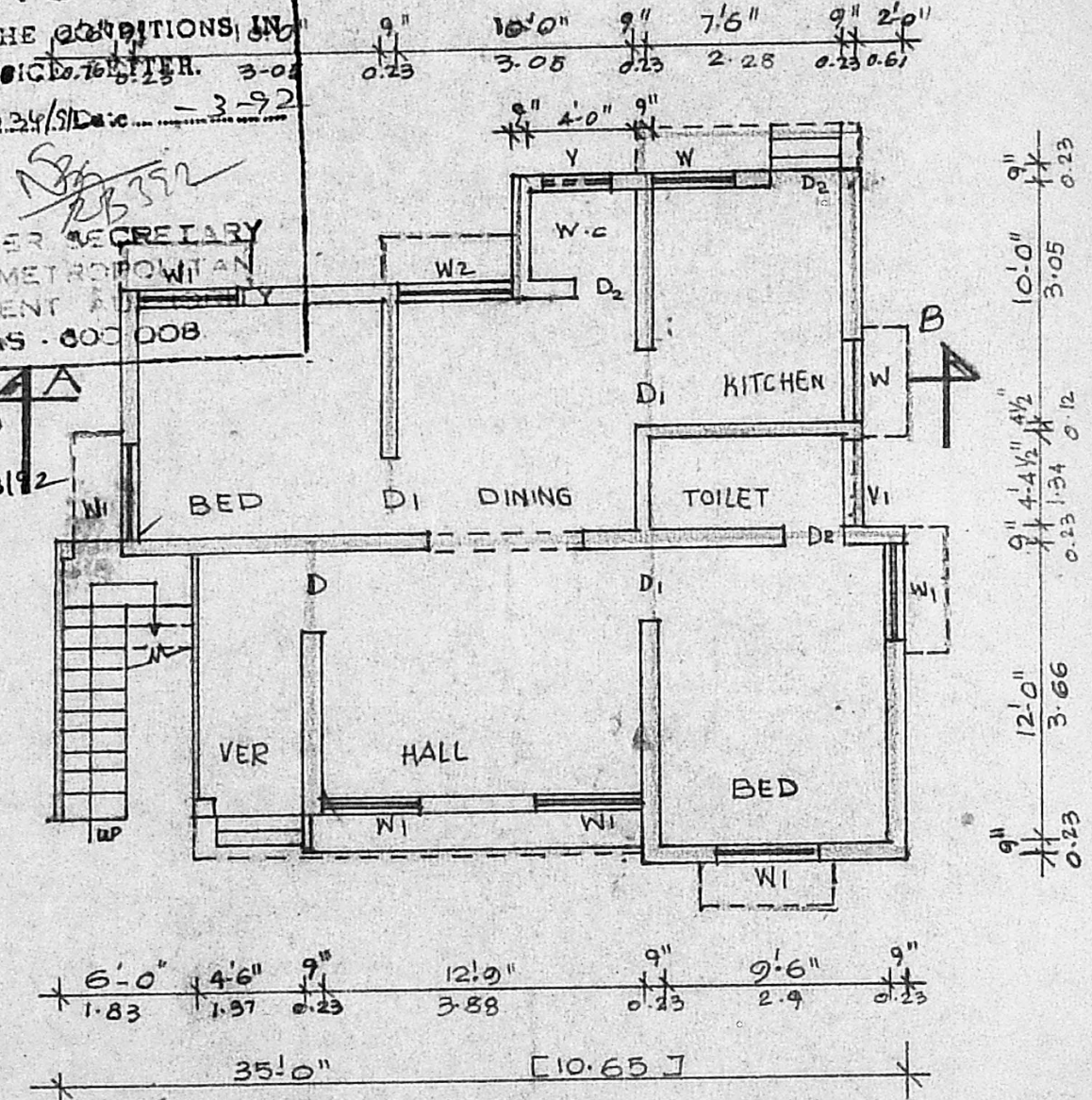

GROUND FLOOR PLAN

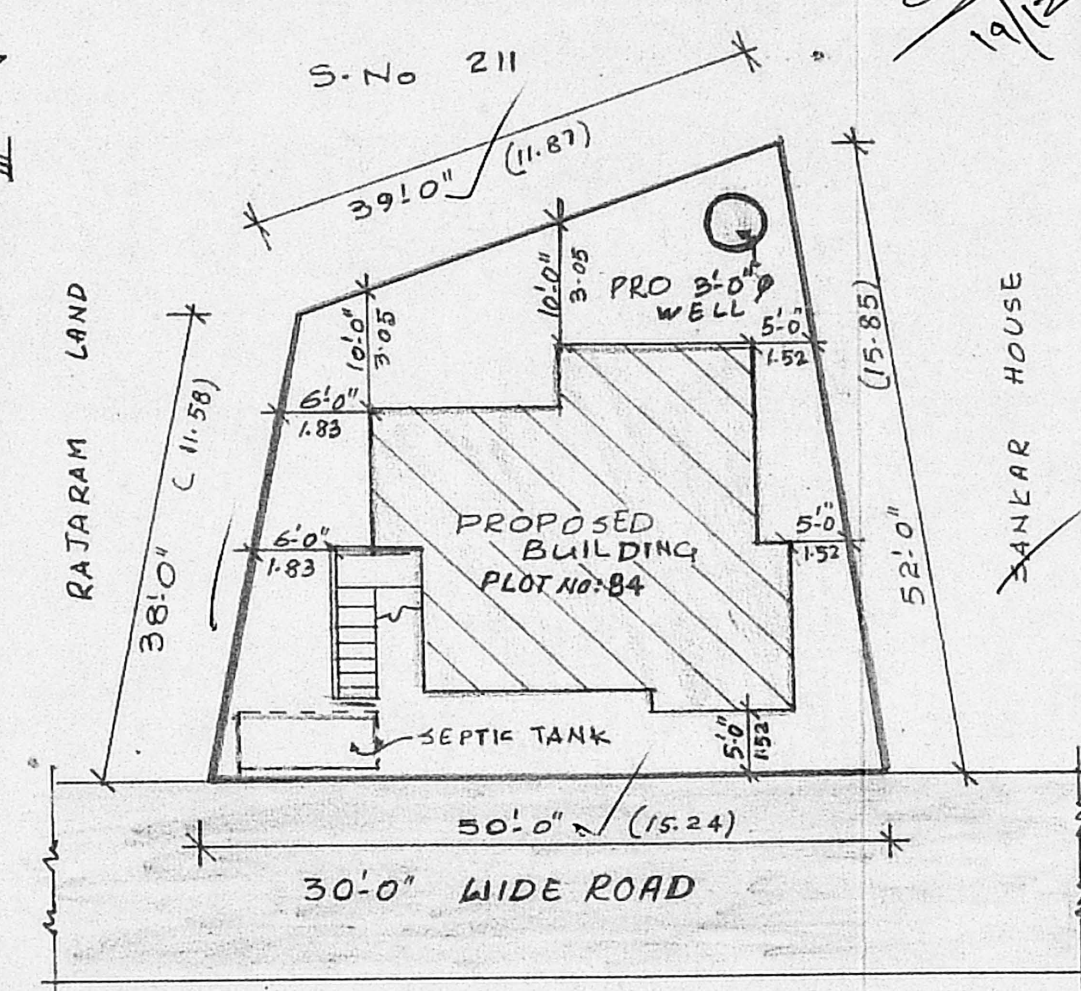

SITE PLAN

SCALE 1:200

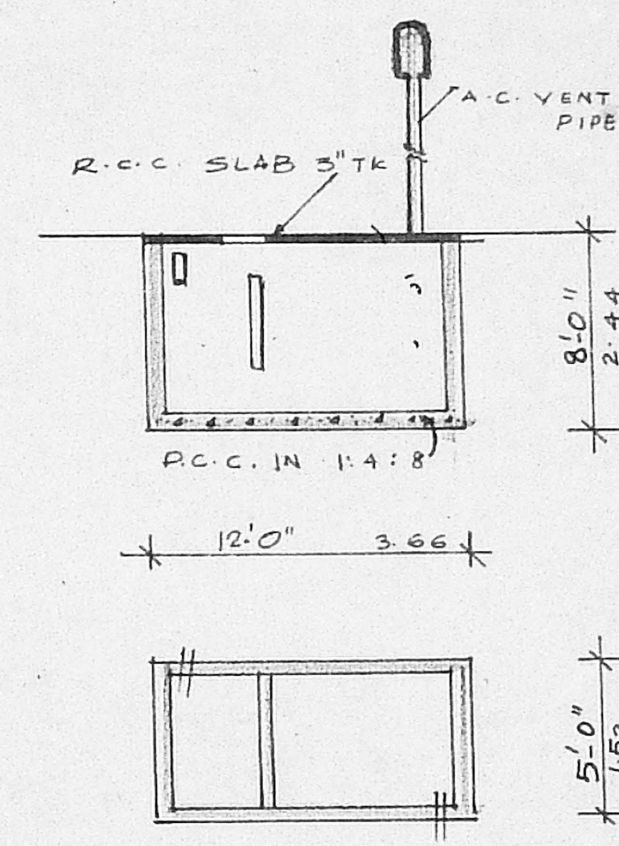

SEPTIC TANK
DETAIL

JOINERIES		
D - DOOR	3'3" x 7'0"	100 x 213
D1 - "	3'0" x 7'0"	0.91 x 213
D2 - "	2'6" x 7'0"	0.76 x 213
W - WINDOW	3'0" x 4'6"	0.91 x 137
W1 - "	4'0" x 4'6"	1.22 x 137
W2 - "	5'0" x 4'6"	1.52 x 137
V - VENTILATOR	3'0" x 2'0"	0.91 x 0.61
V1 - "	4'0" x 2'6"	1.22 x 0.76

PLAN SHOWING THE PROPOSED CONSTRUCTION OF THE DWELLING HOUSE AT S.No: 214 PLOT NO: 84, PORUR VILLAGE, SAIDAPET TALUK FOR. MR. A.N. BALASUBRAMANIAN

AREA SCHEDULE

TOTAL EXTENT OF SITE	2003 SQ. FT	186 M ²
PROPOSED GROUND FLOOR BUILDING	775 SQ. FT	72 M ²

REFERENCE

PROPOSAL
BOUNDARY
ROAD

Signature

OWNER

SCALE 1" = 8'0" / 1:100

G. Palaniswami
G. PALANISWAMI, D.O.B
Engineer & Contractor
Licensed Surveyor No. 92,
Corporation of Madras
43, K.P. Koil Street
SAIDAPET MADRAS-600018

LICENSED SURVEYOR